

PLAT OF SURVEY

RSV ENGINEERING, INC
ENGINEERS, PLANNERS, SURVEYORS
CONSTRUCTION MANAGERS,
ENVIRONMENTAL SCIENTISTS
801 MAIN STREET, MUKWONAGO, WISCONSIN 53149 (262) 363-2004

FOR: ALVIN OLSEN

DATE: 9/25/01

REVISED: 10/16/01

DESCRIPTION:

BEING LOT 2 OF C.S.M. #3342 LOCATED IN PART OF THE SW¹/₄ OF
THE SW¹/₄ OF SECTION 34, TOWN 2 NORTH, RANGE 17 EAST,
TOWN OF GENEVA, WALWORTH COUNTY, WISCONSIN.

LEGEND

	FOUND 2" IRON PIPE
	FOUND 1" IRON PIPE
	MEANDER LINE
	SOIL BORING
	SOIL TYPE/DELINEATION
	CURRENT ZONING

NOTE: THIS LOT IS SUBJECT TO
WISCONSIN TELEPHONE CO.
EASEMENTS PER VOL. 178, PG. 188.
GENERAL RIGHTS FOR POLES
UPON OVERALL LANDS.

CURVE DATA

C1	
ARC	80.36'
DELTA	76°44'24"
RADIUS	60.00'
CHORD	74.49'
BEARING	N51°19'15"W

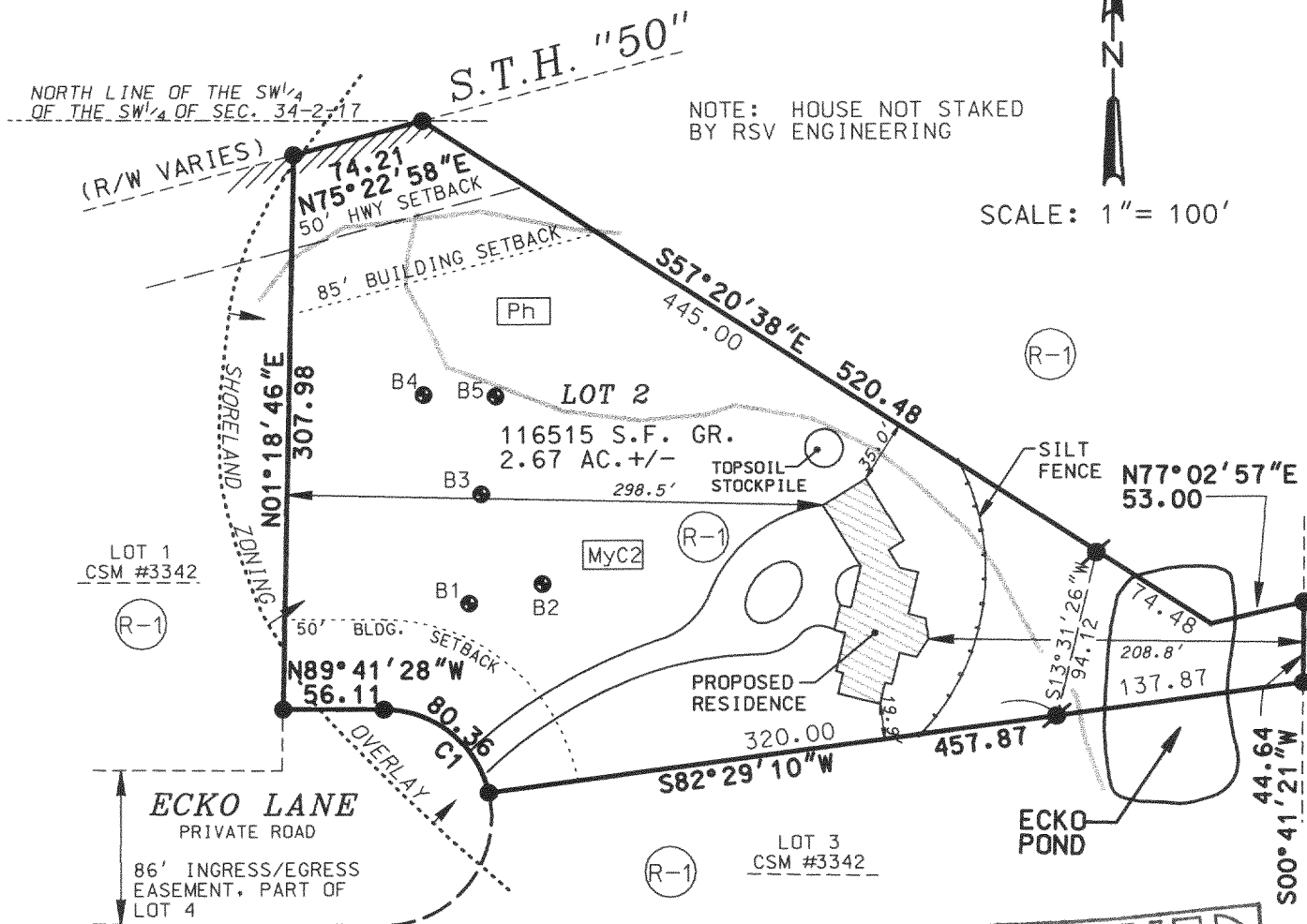

THE ABOVE MAP IS A TRUE REPRESENTATION THEREOF AND
SHOWS THE SIZE AND LOCATION OF ALL THE PROPERTY,
EXTERIOR BOUNDARIES, THE LOCATION OF ALL VISIBLE
BOUNDARY FENCES, APPARENT EASEMENTS, ROADWAYS
AND VISIBLE ENCROACHMENTS, IF ANY.

THIS SURVEY IS MADE FOR THE USE OF THE PRESENT
OWNERS OF THE PROPERTY, AND ALSO THOSE WHO
PURCHASE, MORTGAGE OR GUARANTEE TITLE THERETO
WITHIN ONE (1) YEAR FROM DATE HERETO.

BRADFORD L. SPENCER, R.L.S. 2069
RSV#00253/00253PLT2.DGN

THIS IS ORIGINAL
PRINT ONLY IF
SEAL IS IMPRINTED
IN RED

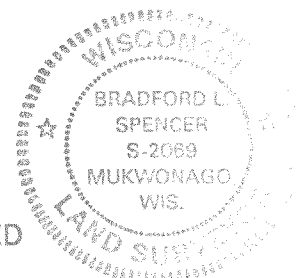
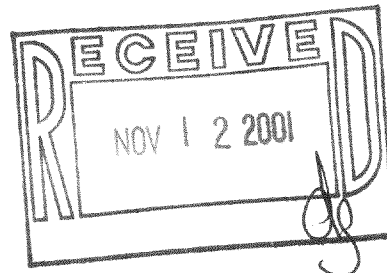

JA-3342-2

217-2191